

**NOTES**

Drawing to be read in conjunction with the Architects Specification. Only selected references from the specification are shown on the drawing. Please NOTE that the CONTRACTOR is responsible for full cross referencing of the specification and drawings.

All Dimensions shown are in millimeters and must be checked on site and NOT SCALED from these drawings. Any discrepancies must be reported to the Architect.

All written dimensions to be checked on site by Contractors / Suppliers.

All materials and fittings to be British Standards and Best Quality.

All works to comply with the Latest Gibraltar CDM & Health and Safety regulations.

All areas disturbed or exposed during works to be made good to MATCH existing adjacent.

The CONTRACTOR is to provide samples of exact finishes and fittings to be approved prior to placement of orders and / or proceeding with the works.

All writings to be carried away and disposed of in accordance with local regulations.

All columns and structural elements are indicative ONLY. Refer to Structural Engineer's drawings and specifications for all structural elements.

FOR M&E work refer to M&E Engineer's drawings and specifications.

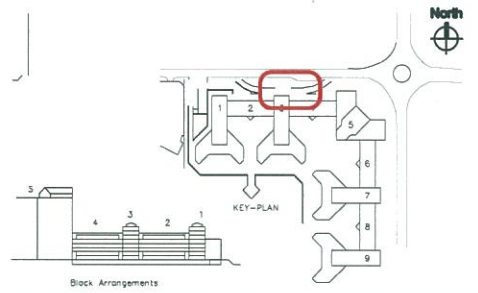

Photographs showing current Hospital Entrance

Rev.	Description	Issued	Date	By	Date

**Gibraltar Health Authority** gha  
Gibraltar Health Authority

post: St. Bernard's Hospital  
Estate and Clinical Engineering Department  
20072266 ext 2368  
tel: John.O'Reilly@gha.gi  
email: www.gha.gi  
web:

project: New Escalators at Entrance Steps  
client: GHA

location: St. Bernard's Hospital

drawing: Existing Site Details  
scale: 1/1250 & 1/500 @ A1  
date: 24.08.14

D101 Existing Site Details

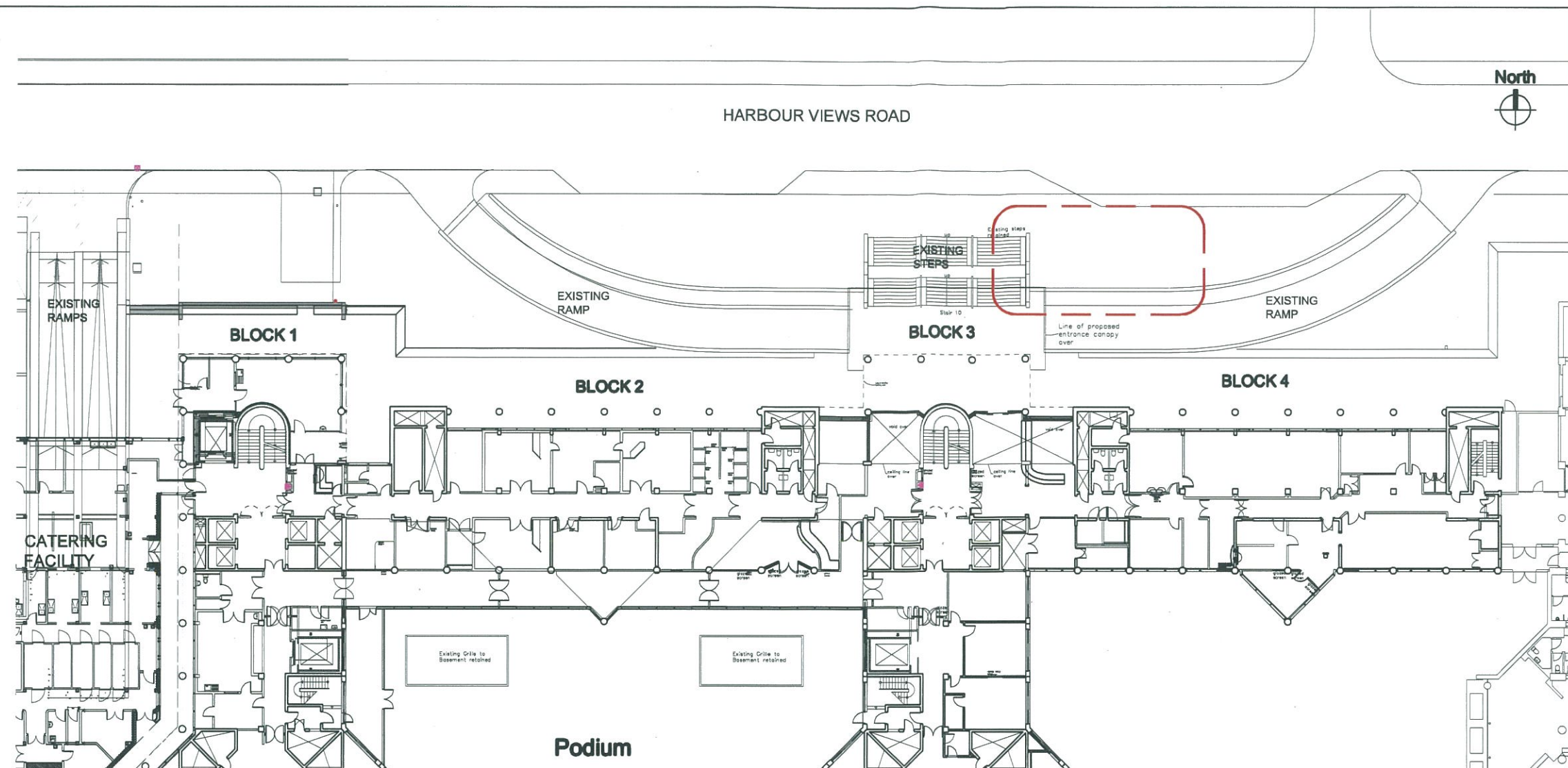

GROUND FLOOR PLAN  
ST. BERNARDS HOSPITAL

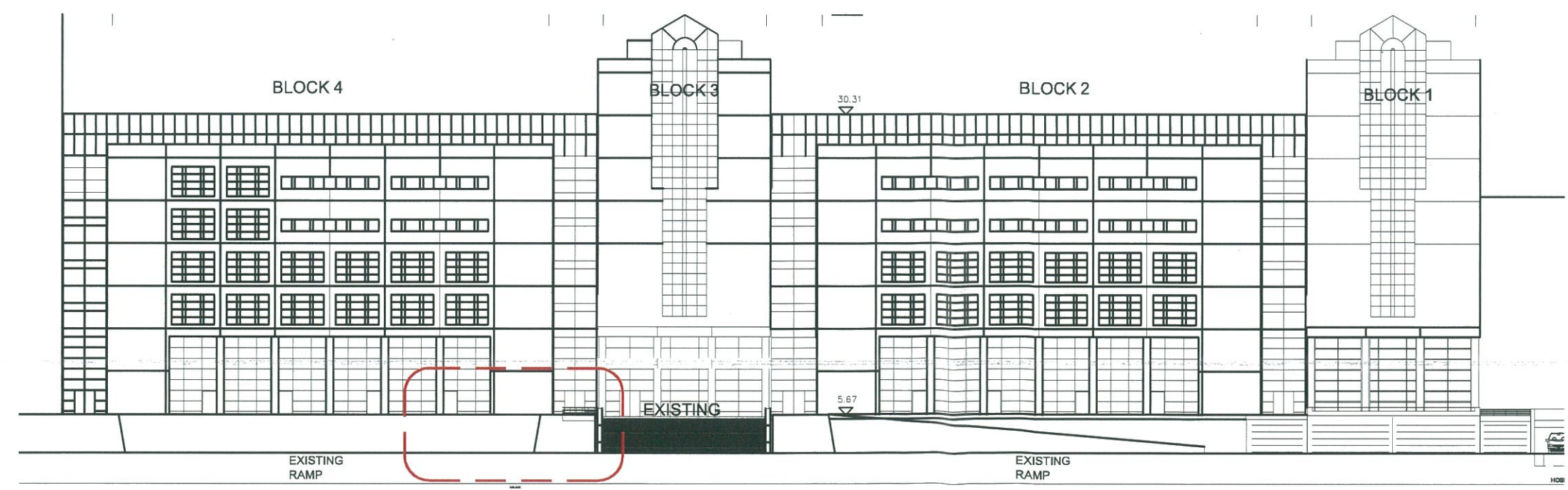

NORTH ELEVATION  
ST. BERNARDS HOSPITAL

- NOTES**
- Drawing to be read in conjunction with the Architects Specification. Only selected references from the specification are shown on the drawing. Please NOTE that the CONTRACTOR is responsible for full cross referencing of the specification and drawings.
  - All Dimensions shown are in millimeters and must be checked on site and NOT SCALED from these drawings. Any discrepancies must be reported to the Architect.
  - All written dimensions to be checked on site by Contractors / Suppliers.
  - All materials and fittings to be British Standards and Best Quality.
  - All works to comply with the Latest Gibraltar CDM & Health and Safety regulations.
  - All areas disturbed or exposed during works to be made good to MATCH existing adjacent.
  - The CONTRACTOR is to provide samples of exact finishes and fittings to be approved prior to placement of orders and / or proceeding with the works.
  - All services to be carried away and disposed of in accordance with local regulations.
  - All columns and structural elements are indicative ONLY. Refer to Structural Engineer's drawings and specifications for all structural elements.
  - FOR M&E work refer to M&E Engineer's drawings and specifications.

REV:

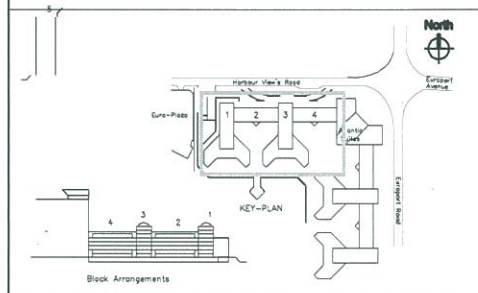

Rev.	Description	Drawn By	Date	Checked By	Date

**Gibraltar Health Authority** *gha*  
Gibraltar Health Authority

post: St. Bernard's Hospital  
Estates and Clinical Engineering Department  
20072200 ext 2300  
tel: John.O'Reilly@gha.gi  
email: www.gha.gi  
web:

project: New Escalators at Entrance Steps  
client: GHA

location: St. Bernard's Hospital  
drawing: Existing Plan and Elevation  
scale: 1/800 @ A1  
date: 14.08.14

D102 Existing Plan and Elevation

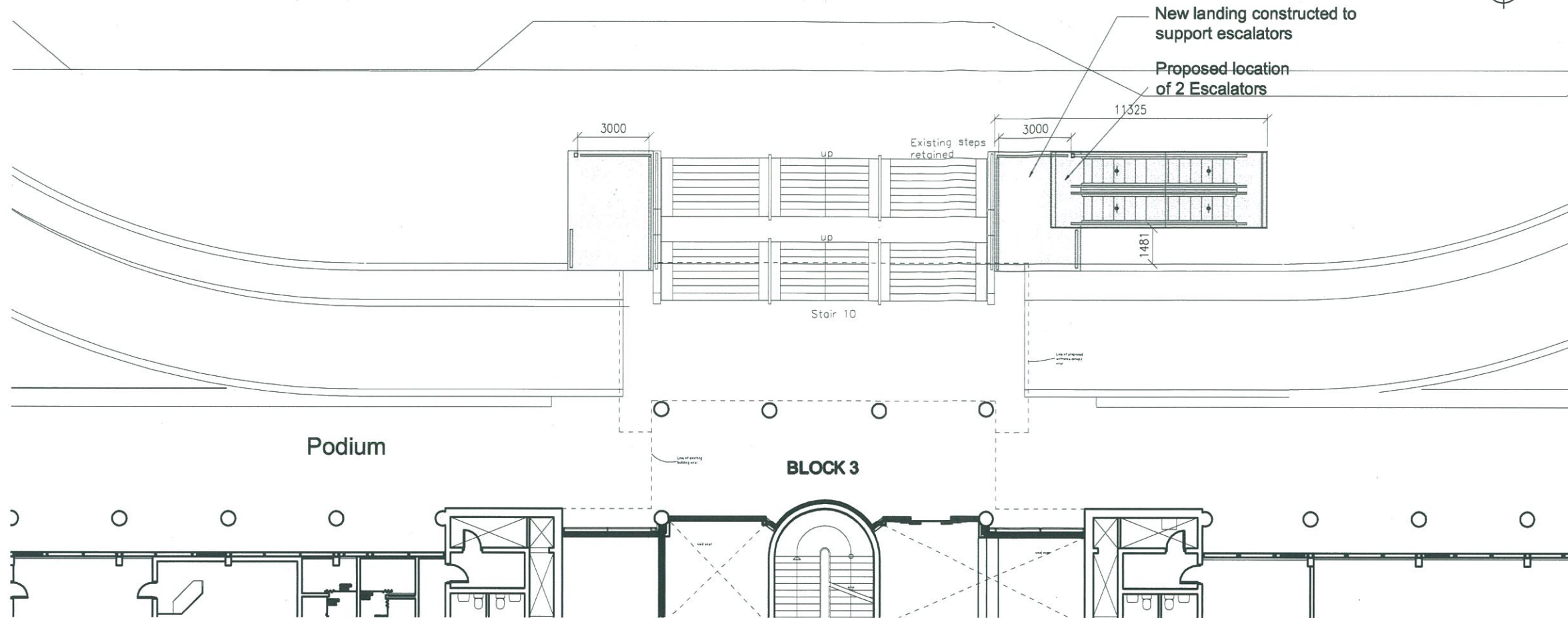

**GROUND FLOOR PLAN  
ST. BERNARDS HOSPITAL**



Photo 2:  
Existing Steps to Main Entrance

Proposed location  
of 2 Escalators

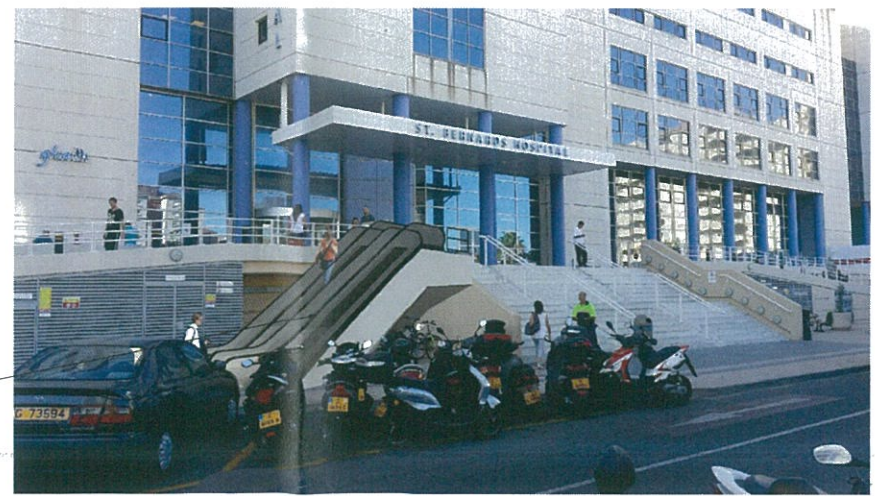

Montage 2:  
Existing Steps to Main Entrance  
Proposed Escalators position to the Side of the Steps  
with new Landing, handrails and associated works

**NOTES**  
Drawing to be read in conjunction with the Architects Specification.  
Only selected references from the specification are shown on the drawing.  
Please NOTE that the CONTRACTOR is responsible for full cross referencing of the specification and drawings.  
All Dimensions shown are in millimeters and must be checked on site and NOT SCALED from these drawings. Any discrepancies must be reported to the Architect.  
ALL written dimensions to be checked on site by Contractors / Suppliers.  
ALL materials and fittings to be British Standards and Best Quality.  
ALL works to comply with the Latest Gibraltar CDM & Health and Safety regulations.  
ALL areas disturbed or exposed during works to be made good to MATCH existing adjacent.  
The CONTRACTOR is to provide samples of exact finishes and fittings to be approved prior to placement of orders and / or proceeding with the works.  
ALL writings to be carted away and disposed of in accordance with local regulations.  
ALL columns and structural elements are Indicative ONLY. Refer to Structural Engineer's drawings and specifications for all structural elements.  
FOR M&E work refer to M&E Engineer's drawings and specifications.

REV:

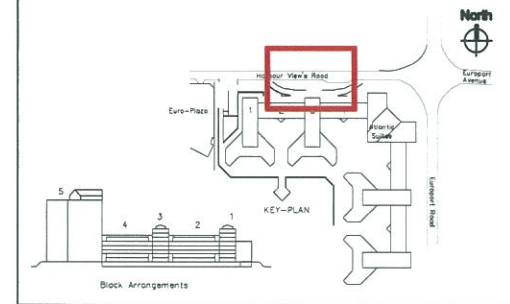

Rev.	Description	Quantity	Date	Checked	Date



post: St. Bernard's Hospital  
Estates and Clinical Engineering Department  
tel: 20072288 ext 2388  
email: John.O'Reilly@gha.gi  
web: www.gha.gi

project: New Escalators at Entrance Steps  
client: GHA

location: St. Bernard's Hospital

drawing: Proposed Entrance Plan for 2 Escalators  
scale: 1/100 @ A1  
date: 14.08.14

D103 Proposed Entrance Plan

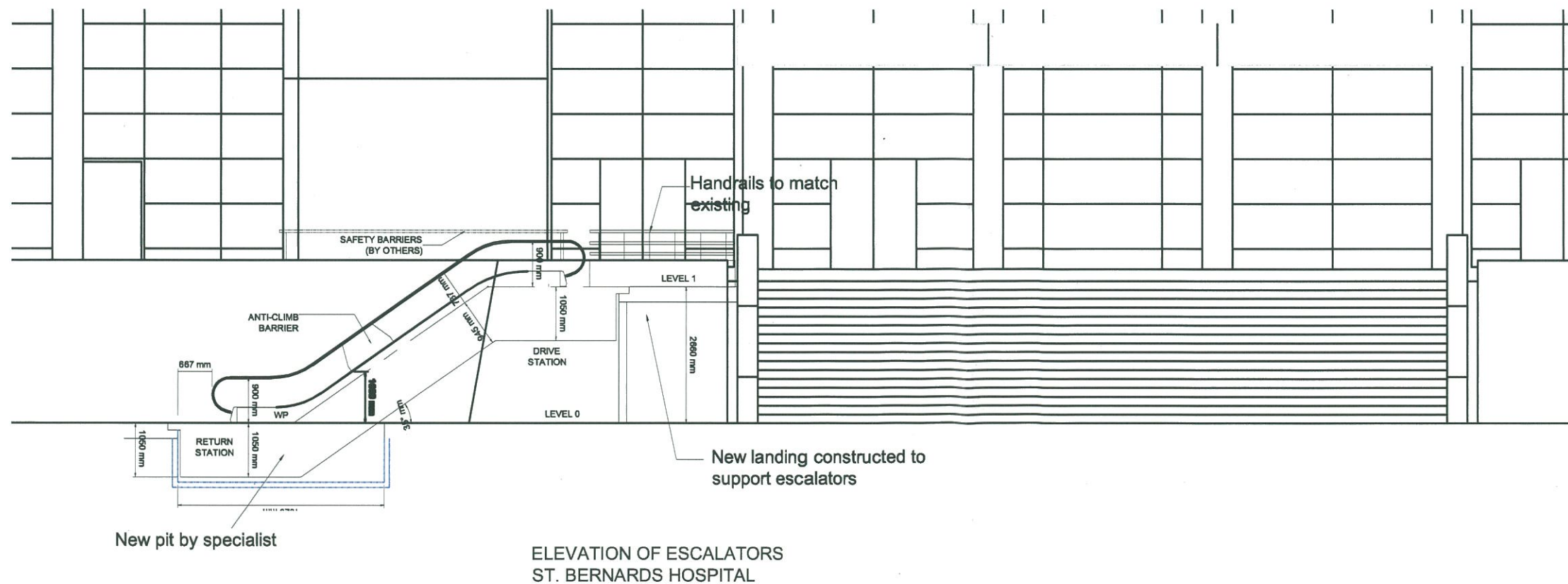
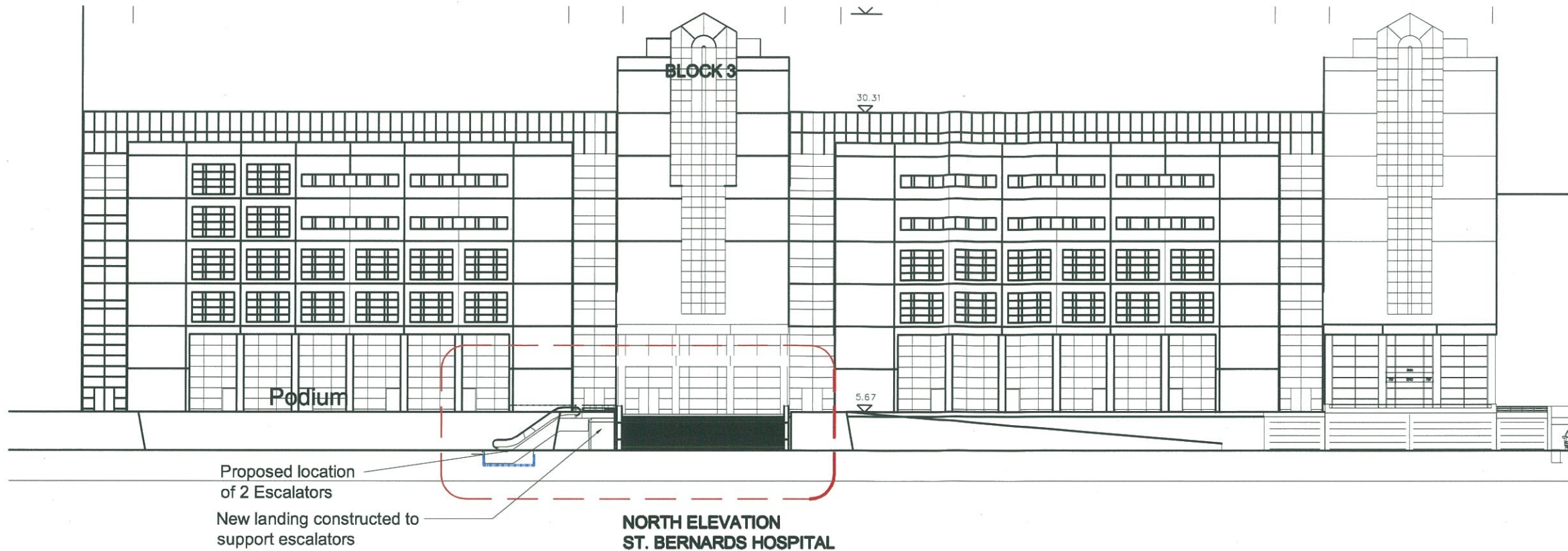

**NOTES**

Drawing to be read in conjunction with the Architects Specification.  
 Only selected references from the specification are shown on the drawing.  
 Please NOTE that the CONTRACTOR is responsible for full cross referencing of the specification and drawings.

All Dimensions shown are in millimeters and must be checked on site and NOT SCALED from these drawings. Any discrepancies must be reported to the Architect.

ALL written dimensions to be checked on site by Contractors / Suppliers.

ALL materials and fittings to be British Standards and Best Quality.

ALL works to comply with the Latest Gibraltar CDM & Health and Safety regulations.

ALL areas disturbed or exposed during works to be made good to MATCH existing adjacent.

The CONTRACTOR is to provide samples of exact finishes and fittings to be approved prior to placement of orders and / or proceeding with the works.

ALL earthings to be carried away and disposed of in accordance with local regulations.

ALL columns and structural elements are Indicative ONLY. Refer to Structural Engineer's drawings and specifications for all structural elements.

FOR M&E work refer to M&E Engineer's drawings and specifications.

REV:

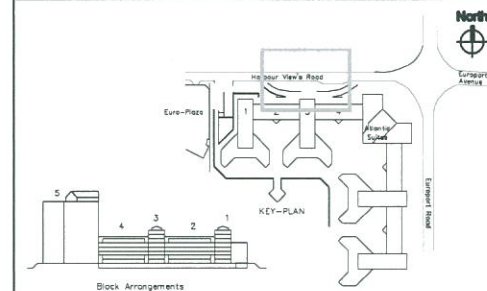

Rev.	Description	Quantity	Date	Checked By	Date

**Gibraltar Health Authority** *gha*  
 Gibraltar Health Authority

post: St. Bernard's Hospital  
 Estates and Clinical Engineering Department  
 tel: 20072205 ext 2308  
 email: John.O'Reilly@gha.gi  
 web: www.gha.gi

project: New Escalators at Entrance Steps  
 client: GHA

location: St. Bernard's Hospital

drawing: Proposed Entrance Elevations  
 scale: 1/500 & 1/50 @ A1  
 date: 24.08.14

D104 Proposed Entrance Elevations